UNIVERSITY OF MICHIGAN

ORGANIZATION CHART

BUSINESS AND FINANCE

ASSOCIATE VICE PRESIDENT AND TREASURER

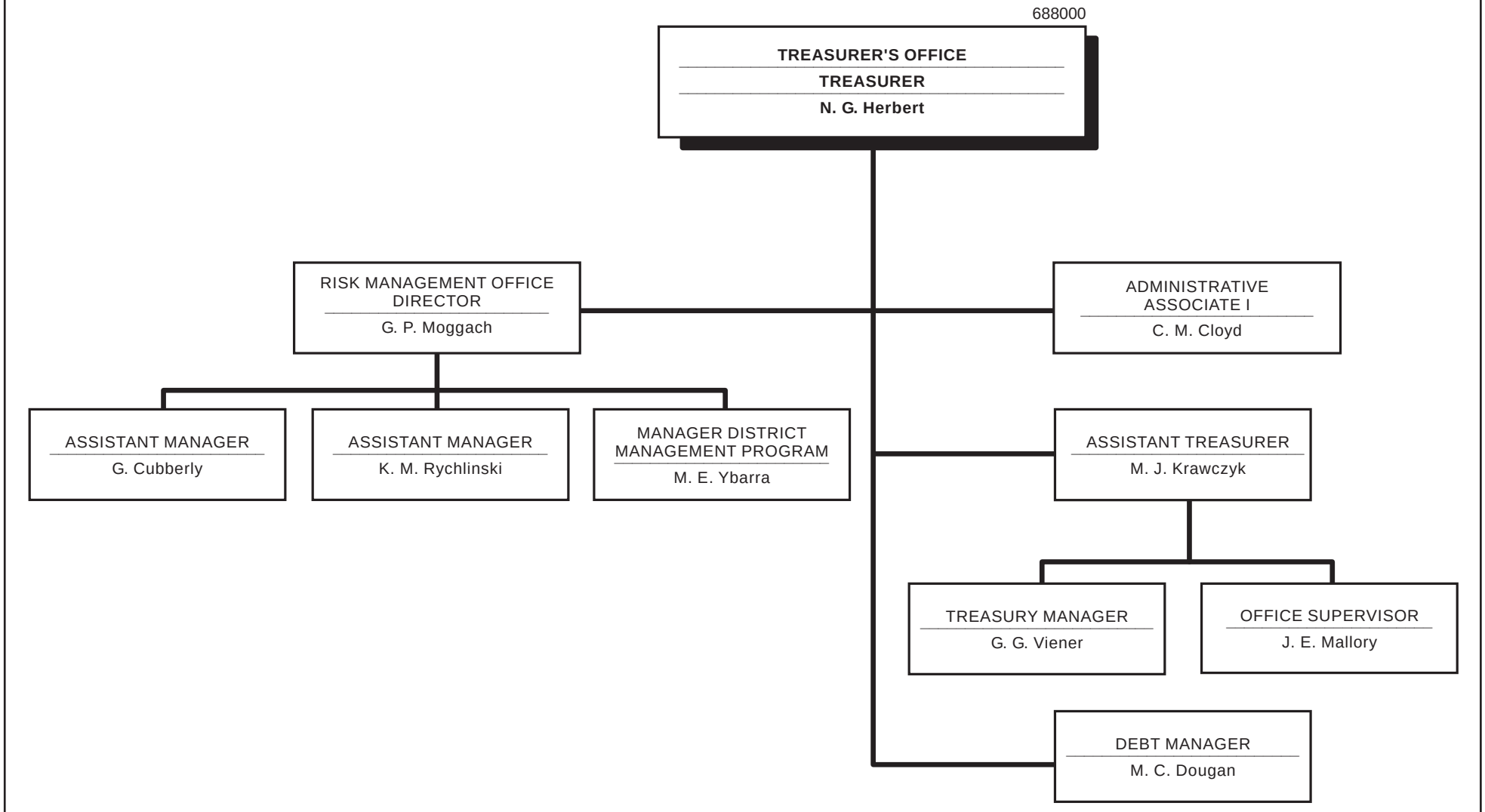

688000
October 2001